Matteo Asola

Te Gloriosus Apostolorum

for Choir (TTBB) a cappella

All Saints Benedictus Antiphon

Te gloriosus Apostolorum chorus
Te prophetarum laudabilis numerus
Te martirum candidatus laudat exercitus
Te omnes sancti et electi
Voce confitentur unanimes
Beata Trinitas, unus Deus.

You, the glorious choir of the Apostles
You, the many praiseworthy prophets
You, the host of martyrs clad in white
You, all the holy and chosen ones -
They give thanks in but a single voice
"The Blesséd Trinity, The One."

nicholaslemme.com

lincoln • nebraska • usa

AM † DG

Te Gloriosus Apostolorum

for Choir (TTBB) a cappella

All Saints Benedictus Antiphon

M. Asola
(1560-1609)

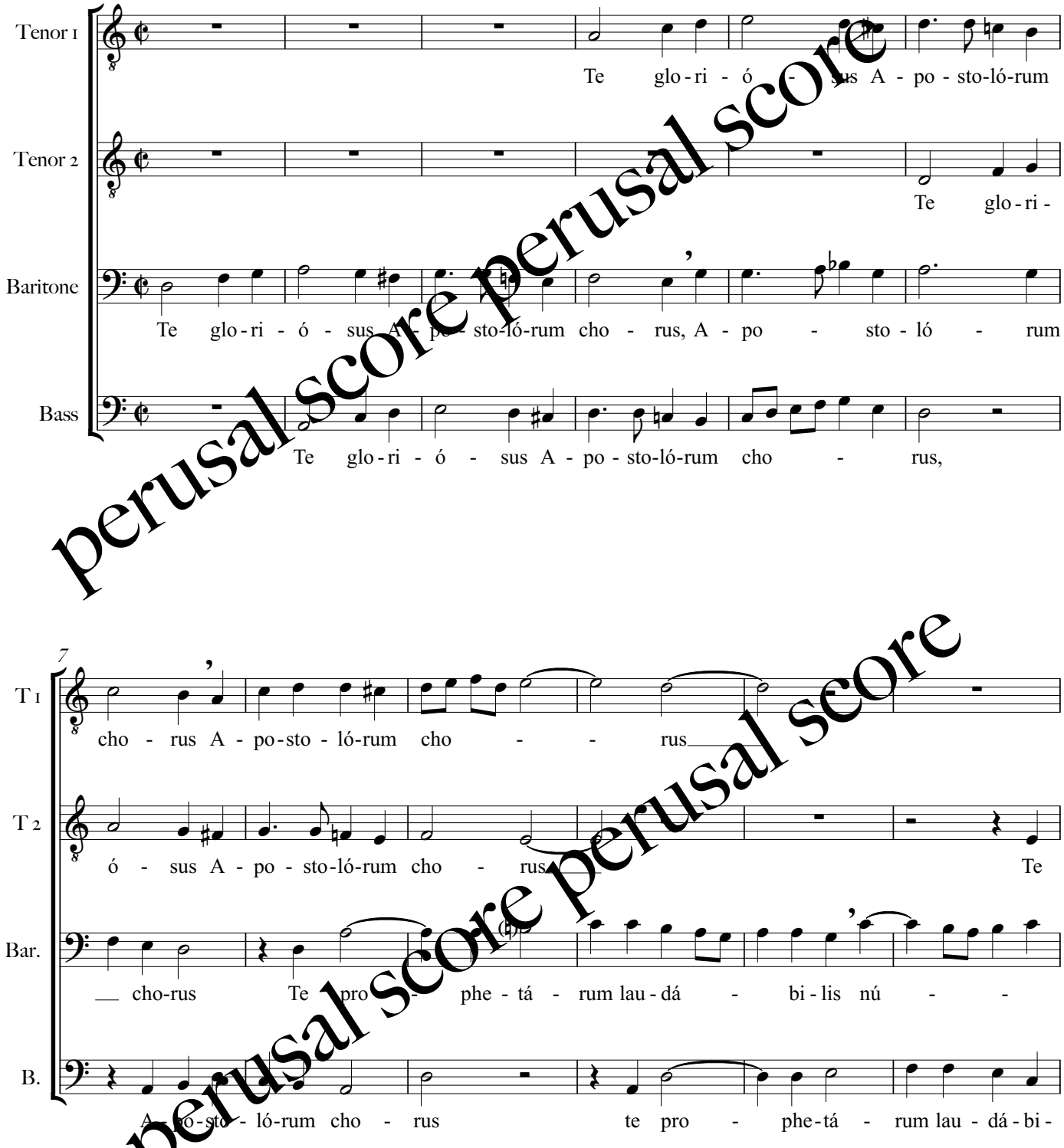

perusal score perusal score
perusal score perusal score

edition ©2026 Nicholas Lemme | www.nicholaslemme.com

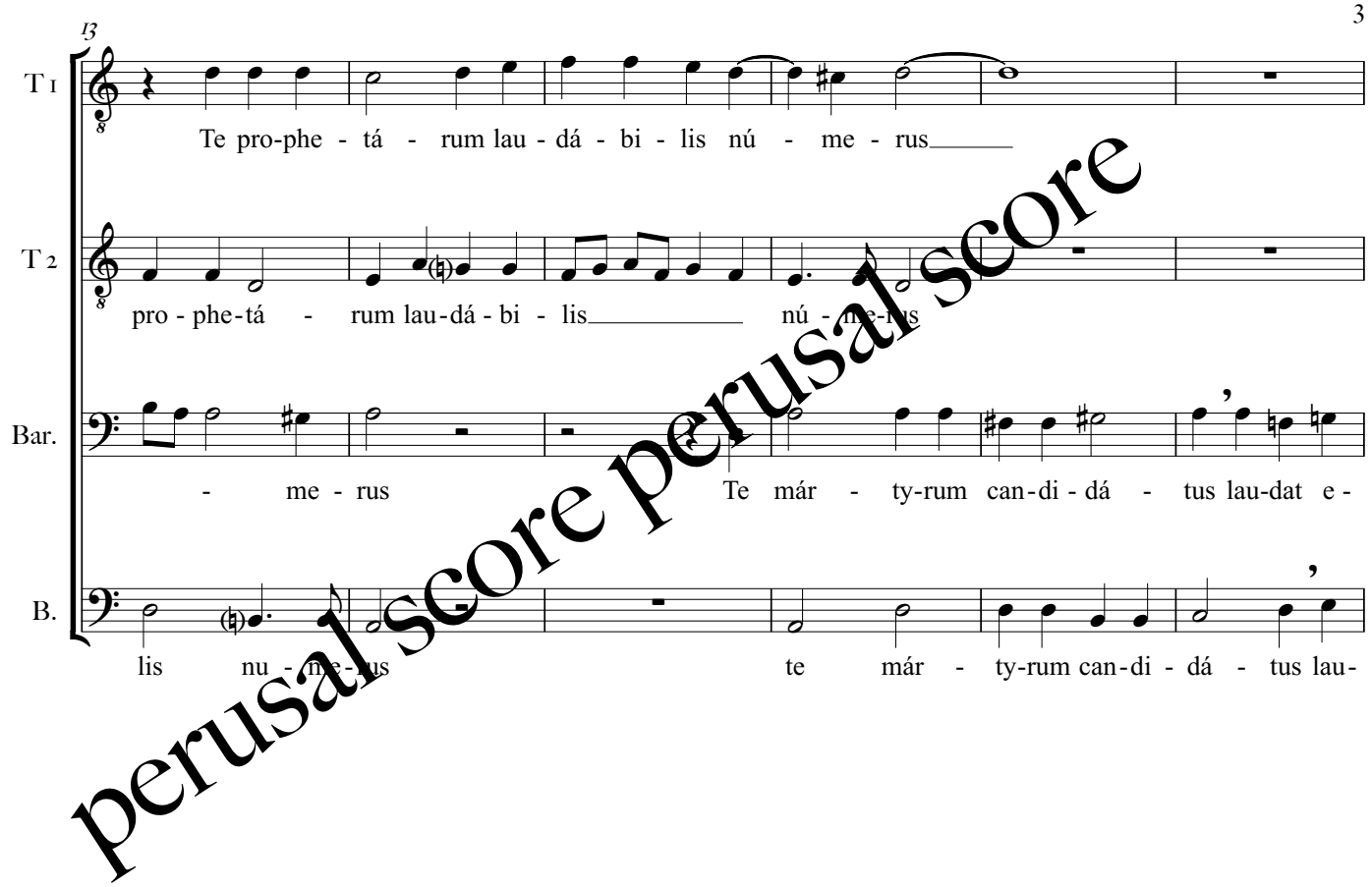

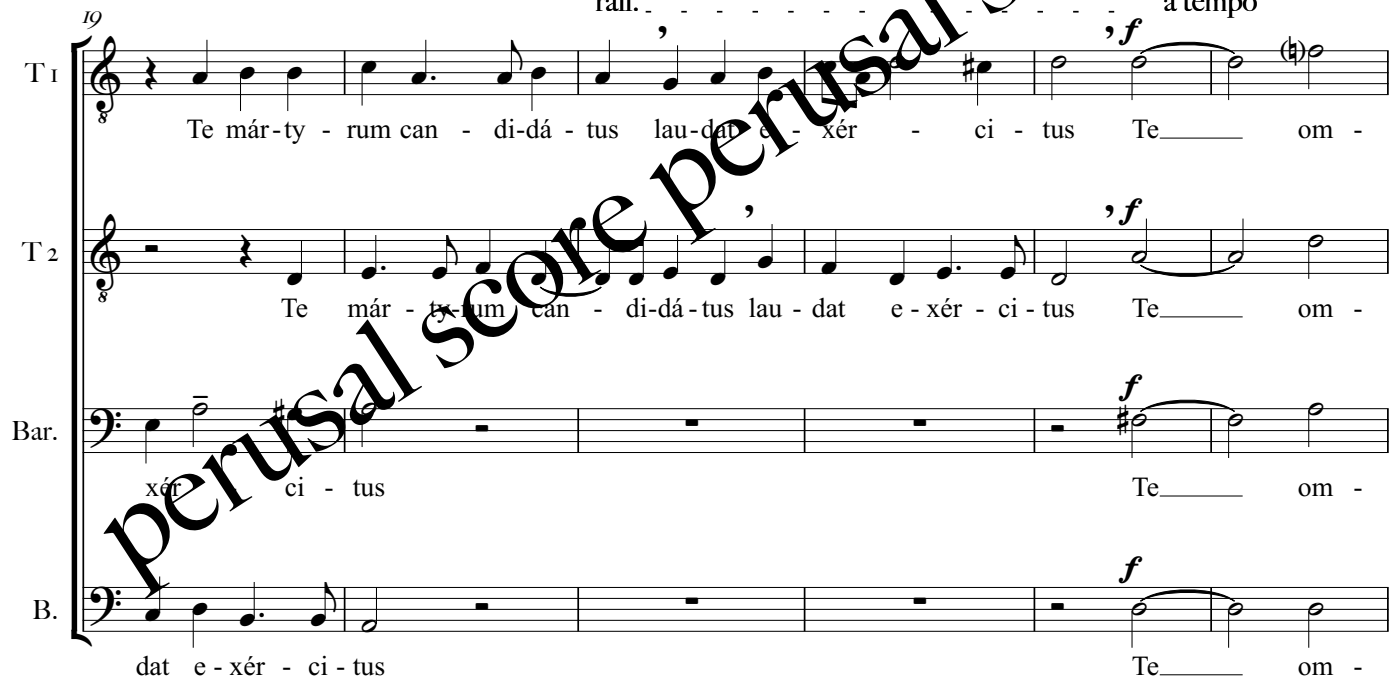

perusal score perusal score perusal score

edition ©2026 Nicholas Lemme | www.nicholaslemme.com

poco rit.

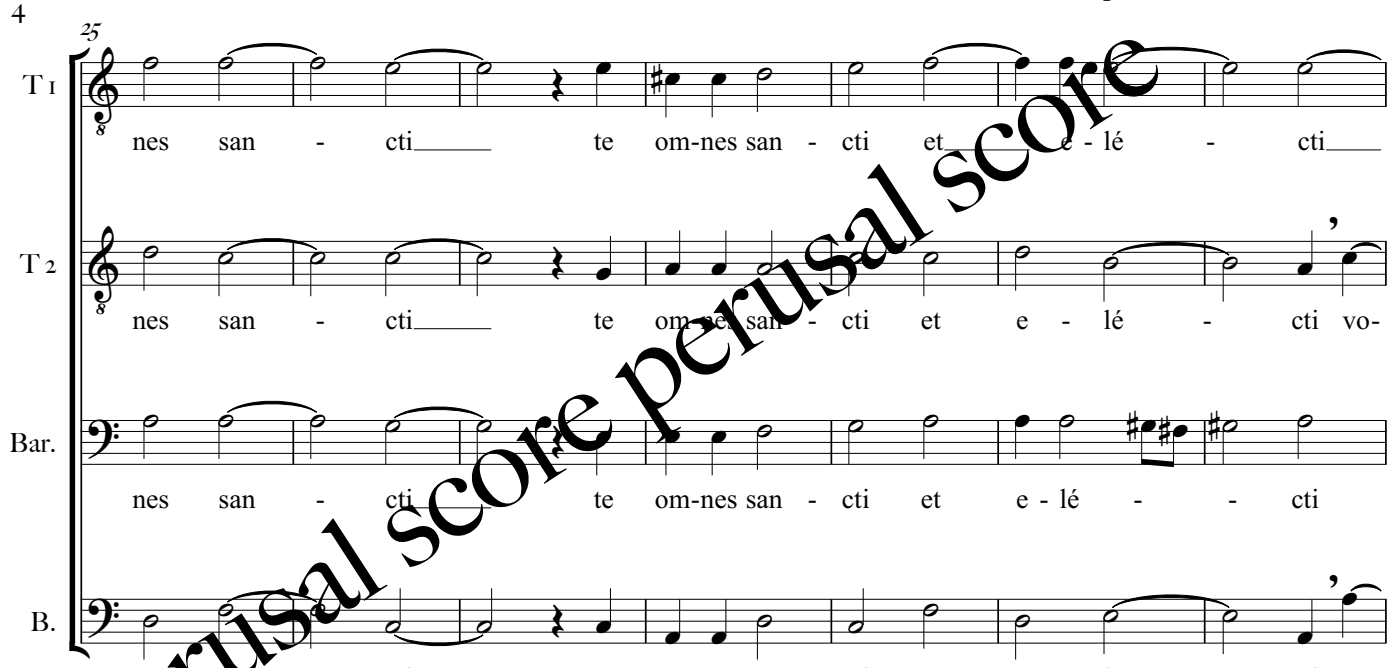

perusal score perusal score

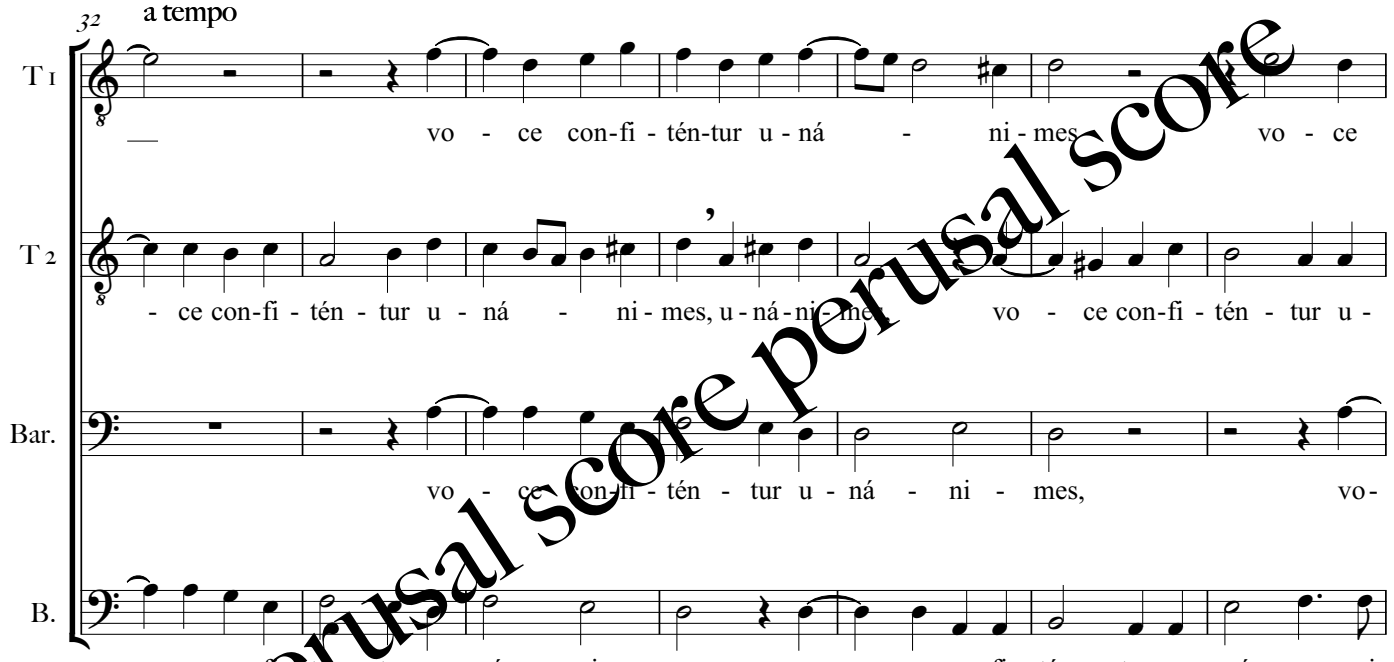

perusal score perusal score

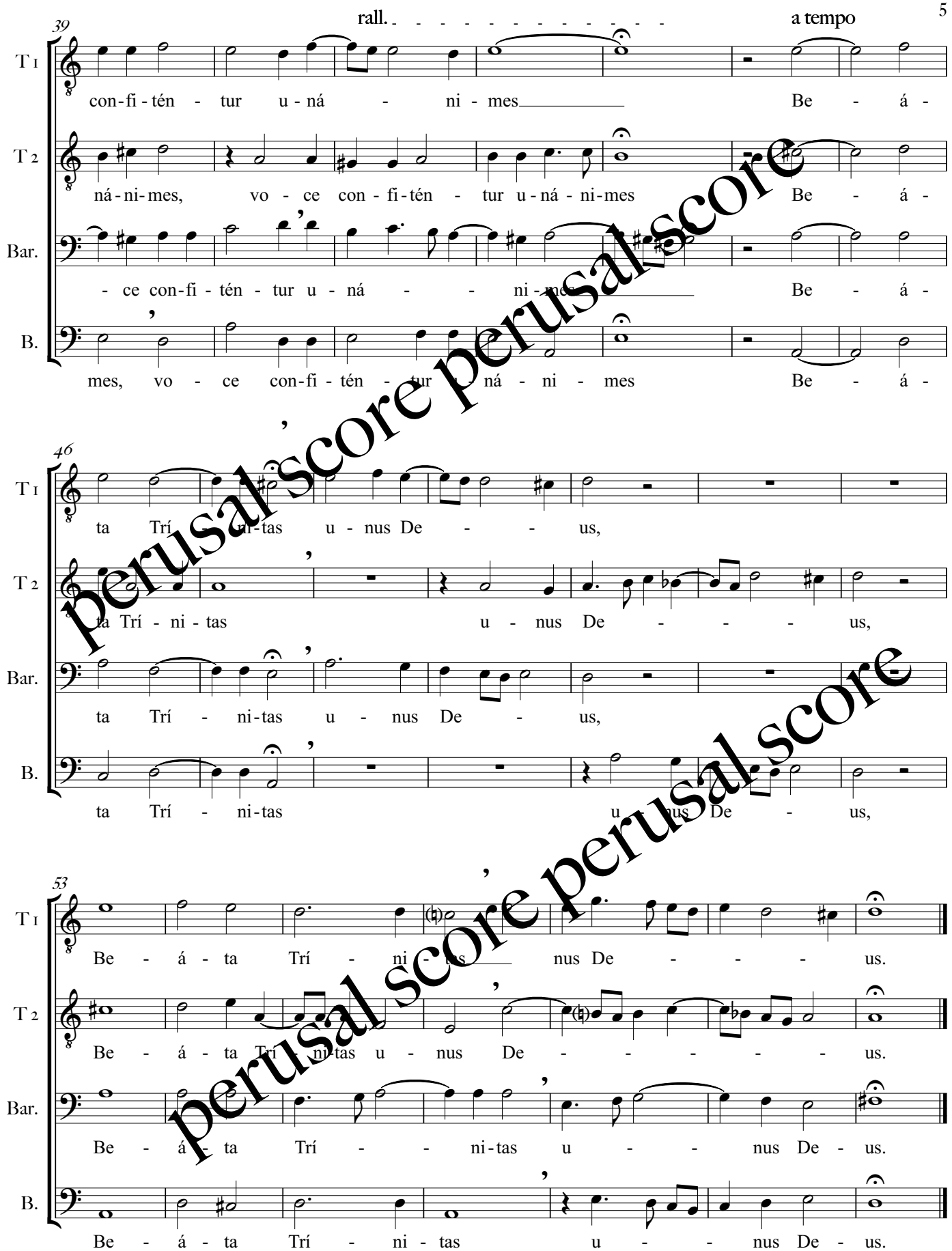

perusal score perusal score
perusal score perusal score